



**GIA**<sup>®</sup>

**GIA GEMOLOGICAL REPORT**

**EMERALD ORIGIN REPORT**

GIA REPORT 2235085152

October 05, 2023

**DETAILS**

Shape..... **Oval**  
 Cutting Style ..... **Modified Brilliant Cut**  
 Transparency ..... **Transparent**  
 Color..... **Green**

**RESULTS**

Species..... **Natural Beryl**  
 Variety..... **Emerald**  
 Geographic Origin ..... **Brazil**

**TREATMENT** (Scan QR code for more information)

Clarity Enhanced (F2)

Item Description: One loose stone  
 Weight: **2.57 carats**  
 Measurements: **10.75 x 8.11 x 5.71 mm**

Comments: Any statement on geographic origin is an expert opinion based on a collection of observations and analytical data. Due to their growth conditions in nature and recovery methods, most emeralds contain surface reaching features. For this reason, clarity enhancement is a common trade practice.

**CLARITY ENHANCEMENT**

NO FISSURES PRESENT	NO OR INSIGNIFICANT CLARITY ENHANCEMENT	QUANTIFICATION OF CLARITY ENHANCEMENT		
		F1	F2	F3
NONE	NO INDICATIONS OF CLARITY ENHANCEMENT	MINOR CLARITY ENHANCEMENT	MODERATE CLARITY ENHANCEMENT	SIGNIFICANT CLARITY ENHANCEMENT

To learn more about how GIA determines and classifies gemstone origin, as well as maps describing localities, go to [reportcheck.gia.edu](http://reportcheck.gia.edu) to view this report.

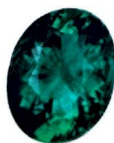

Image is approximate



[reportcheck.gia.edu](http://reportcheck.gia.edu)

The results documented in this report refer only to the article described, and were obtained using the techniques and equipment used by GIA at the time of examination. This report is not a guarantee or valuation. For additional information and important limitations and disclaimers, please see [GIA.edu/terms](http://GIA.edu/terms) or call +1 800 421 7250 or +1 760 603 4500. ©2023. Gemological Institute of America, Inc.



THE SECURITY FEATURES IN THIS DOCUMENT, INCLUDING THE Hologram, QR code and microprint lines, in addition to those NOT LISTED, EXCEED DOCUMENT SECURITY INDUSTRY GUIDELINES